

Courses & distances on
Creek Beg^d at post thence
up D^o

N 64 E 111 P
N 81 E 93
S 65 E 7 to post
211

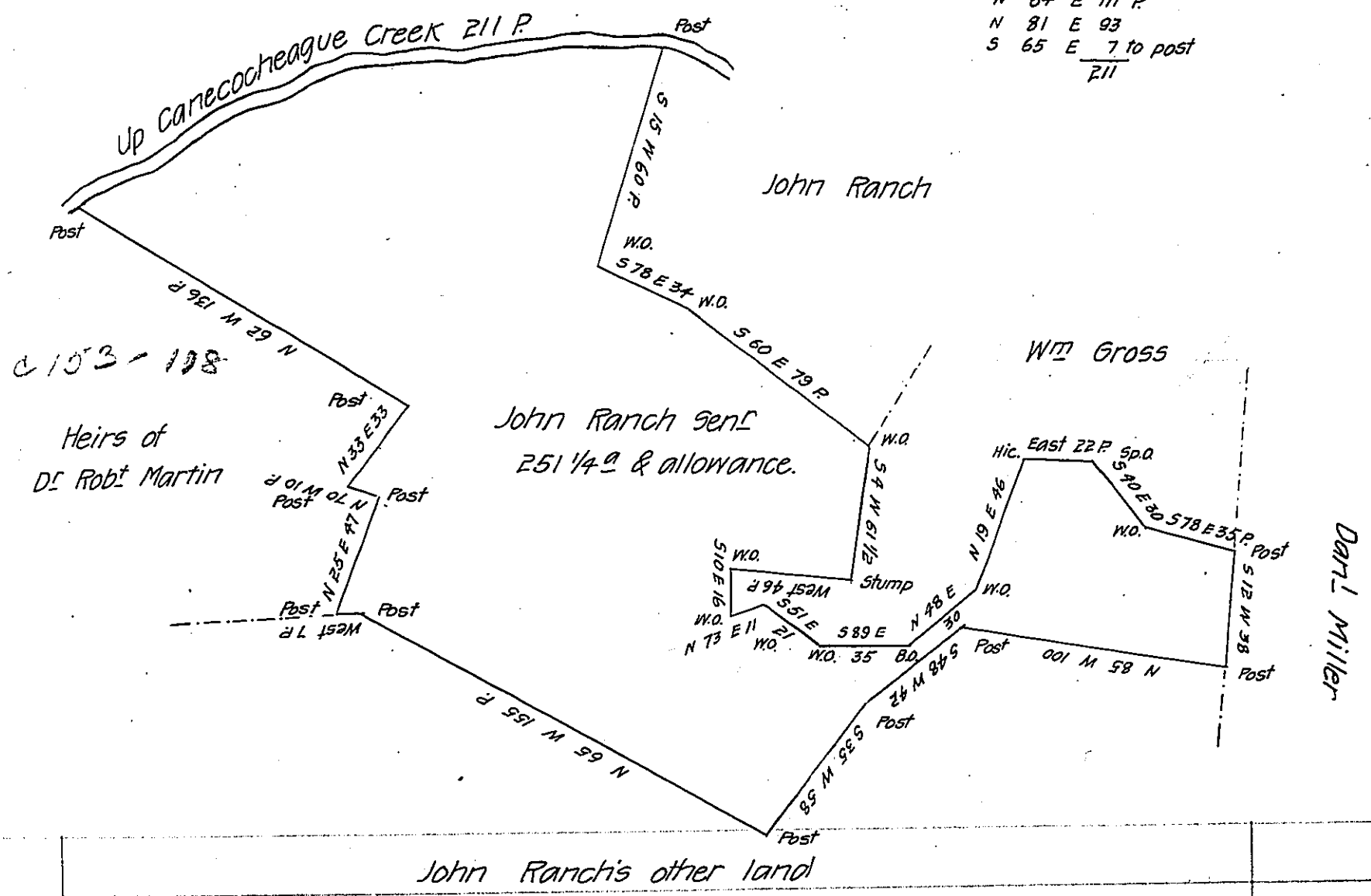

The above describes a tract of land in Antrim Township in the County of Franklin containing two hundred & fifty one acres & a quarter & the allowance of six p. cent for roads &c Surveyd 21st April 1794 under the direction of the late Matt^w Henderson Esq^r D.S. in pursuance of a warrant granted to John Ranch Sen^t bearing date the 19th April 1786.

Dan^l Henderson D.S.

To Daniel Brodhead Esquire
Surveyor General.

IN TESTIMONY that the above is a copy of the original remaining on file in the Department of Internal Affairs of Pennsylvania, made conformably to an Act of Assembly approved the 16th day of February, 1833, I have hereunto set my Hand and caused the Seal of said Department to be affixed at Harrisburg, this nineteenth day of April 1907.

[Signature]
Secretary of Internal Affairs